

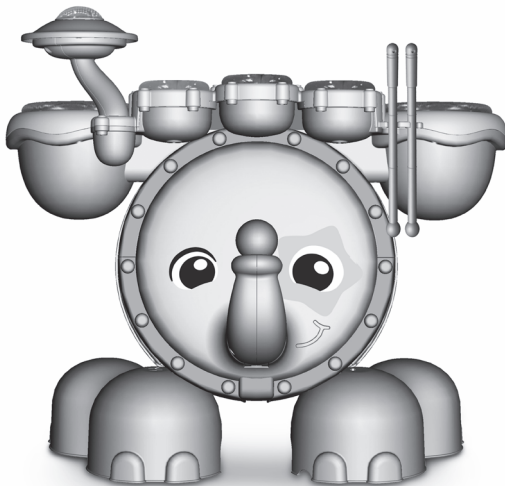

vtech[®]

Parent's Guide

Safari Sounds Drums



91-003333-016 

VTech understands that a child's needs and abilities change as they grow and with that in mind we develop our toys to teach and entertain at just the right level...

vtech Baby

Toys that will stimulate their interest in different textures, sounds and colours

I am...

...responding to colours, sounds and textures

...understanding cause and effect

...learning to touch, reach, grasp, sit-up, crawl and toddle

Birth - 36 months



Pre-School

Interactive toys to develop their imagination and encourage language development

I want...

...to get ready for school by starting to learn the alphabet and counting

...my learning to be as fun, easy and exciting as can be

...to show my creativity with drawing and music so my whole brain develops

3-6 years



Electronic Learning Computers

Cool, aspirational and inspiring computers for curriculum related learning

I need...

...challenging activities that can keep pace with my growing mind

...intelligent technology that adapts to my level of learning

...National Curriculum based content to support what I'm learning at school

4-10 years



To learn more about this and other VTech® products, visit www.vtech.co.uk

INTRODUCTION

Thank you for purchasing the **VTech® Safari Sounds Drums!**

Tap and play the light up drum pads/cymbal and step on the bass drum pedal to hear drum sounds. Press the buttons on the panel to choose between different musical styles, including; rock music, orchestral, animal and silly sound effects. Play the drums as they light up, or compose your own creative masterpiece to develop cognitive, creative, musical and motor skills. Go wild, little drummer!

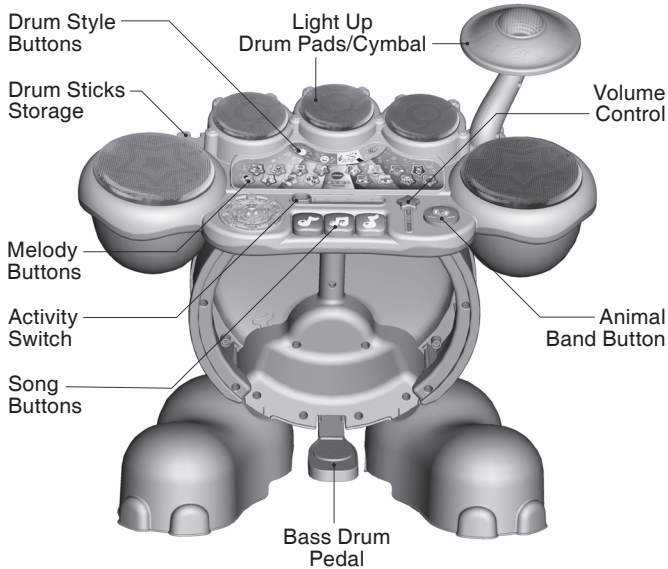

INCLUDED IN THIS PACKAGE

- One drum set panel
- One cymbal
- One elephant bass drum
- Two elephant feet
- One bass drum pedal
- One elephant trunk
- Two drumsticks
- One stool
- One parent's guide

WARNING:

All packing materials such as tape, plastic sheets, packaging locks, removable tags, cable ties and packaging screws are not part of this toy, and should be discarded for your child's safety.

NOTE:

Please keep this parent's guide as it contains important information.

Unlock the packaging locks:

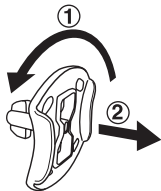

- ① Rotate the packaging lock anticlockwise for 90 degrees.
- ② Pull out the packaging locks.

PRODUCT ASSEMBLY

With the **VTech® Safari Sounds Drums**, safety comes first. To ensure your child's safety, adult assembly is required.

HOW TO ASSEMBLE THE DRUMS

NOTE: Connect all of the pieces until you hear a click.

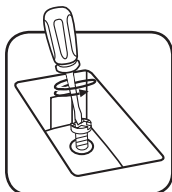
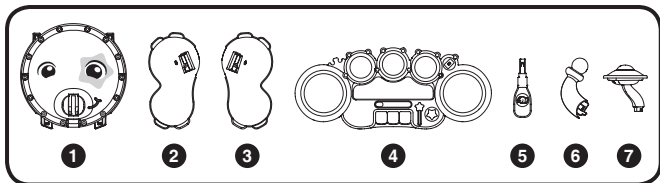

WARNING:

The screws are not part of this toy, and should be discarded for your child's safety.

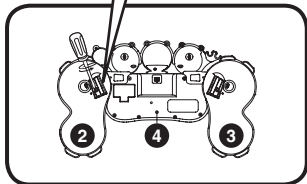

1. Use a screwdriver to separate the feet from the panel.

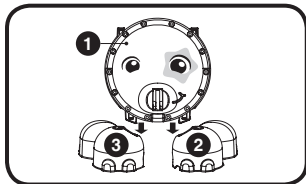

2. Connect the feet to the bass drum.

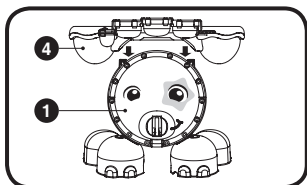

3. Connect the bass drum to the panel.

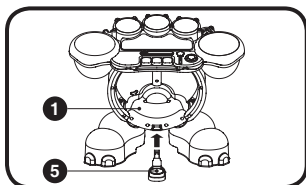

4. Connect the pedal to the bass drum.

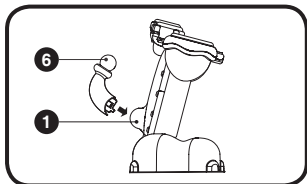

5. Connect the trunk to the bass drum.

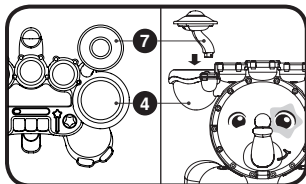

6. Connect the cymbal to the panel.

For your child's safety, please do not sit or lean on the unit or elephant trunk.

HOW TO ASSEMBLE THE STOOL

Fully insert the top end of the 4 legs into the slots on the bottom of the seat until they click into place.

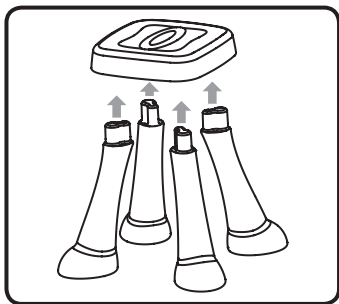

GETTING STARTED

BATTERY INSTALLATION

1. Make sure the unit is turned **OFF**.
2. Locate the battery cover on the bottom of the panel.
3. Use a screwdriver to open the cover.
4. Install 2 new AA size (LR6/AM-3) batteries following the diagram inside the battery box. (The use of new, alkaline batteries is recommended for maximum performance).
5. Replace the battery cover and tighten the screw to secure.

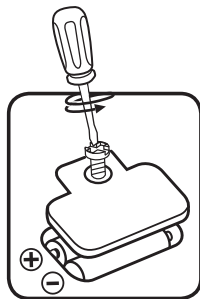

NOTE: If there is no response when the unit is switched on, please install brand new batteries and try switching the unit on again.

BATTERY NOTICE

- Use new alkaline batteries for maximum performance.
- Use only batteries of the same or equivalent type as recommended.
- Do not mix different types of batteries: alkaline, standard (carbon-zinc) or rechargeable, or new and used batteries.
- Do not use damaged batteries.
- Insert batteries with the correct polarity.
- Do not short-circuit the battery terminals.
- Remove exhausted batteries from the toy.
- Remove batteries during long periods of non-use.
- Do not dispose of batteries in fire.
- Do not charge non-rechargeable batteries.
- Remove rechargeable batteries from the toy before charging (if removable).
- Rechargeable batteries are only to be charged under adult supervision.



Disposal of batteries and product



The crossed-out wheellie bin symbols on products and batteries, or on their respective packaging, indicates they must not be disposed of in domestic waste as they contain substances that can be damaging to the environment and human health.



The chemical symbols Hg, Cd or Pb, where marked, indicate that the battery contains more than the specified value of mercury (Hg), cadmium (Cd) or lead (Pb) set out in Battery Directive (2006/66/EC).



The solid bar indicates that the product was placed on the market after 13th August, 2005.

Help protect the environment by disposing of your product or batteries responsibly.

For more information, please visit:

www.recycle-more.co.uk

www.recyclenow.com



PRODUCT FEATURES

1. Light Up Drum Pads/Cymbal

Tap the **Light Up Drum Pads/Cymbal** or step on the **Bass Drum Pedal** to play drum sounds. Press the **Drum Style Buttons** to choose between rock, orchestral, animal and silly drum sounds.



2. Melody Buttons

Press a **Melody Button** to hear a fun melody.



3. Song Buttons

Press the **Song Buttons** or **Animal Band Button** to play a sing-along song.

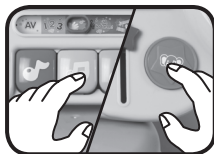

4. Activity Switch

Slide the **Activity Switch** to choose between **Counting**, **Catch the Lights**, **Follow the Leader** and **Freestyle Jam** activities.



5. Volume Control

Slide the **Volume Control** to adjust the volume.





ACTIVITIES

1. Counting



In this game mode you will be asked to count to a certain number. Tap the drums until you reach that number. The drums count aloud as you tap them. When you reach the correct number, you'll hear a new number to count to. Challenge yourself with three different levels of difficulty.

2. Catch the Lights



When a drum or cymbal lights up, tap it to catch the light. The light will move between the drum pads and cymbal. The more lights you catch, the faster the light will move. Catch as many lights as possible to move to the next level.

3. Follow the Leader



Watch the drum pads and cymbal light up in a pattern, then try to repeat that pattern by tapping the drum pads and cymbal in the order they just lit up. When you've correctly repeated the pattern, the next sequence will increase by one light. Repeat the sequences to advance to the next level.

4. Freestyle Jam



Tap the drum pads and cymbal, select melodies and choose sing-along songs to create your own composition.





CARE & MAINTENANCE

1. Keep the unit clean by wiping it with a slightly damp cloth.
2. Keep the unit out of direct sunlight and away from any direct heat source.
3. Remove the batteries when the unit will not be in use for an extended period of time.
4. Do not drop the unit on hard surfaces and do not expose the unit to moisture or water.

TROUBLESHOOTING

If for some reason the program/activity stops working or malfunctions, please follow these steps:

- 
1. Please turn the unit **OFF**.
 2. Interrupt the power supply by removing the batteries.
 3. Let the unit stand for a few minutes, then replace the batteries.
 4. Turn the unit **ON**. The unit should now be ready to play with again.
 5. If the product still does not work, install a brand new set of batteries.
- 

If the problem persists, please contact our Consumer Services Department and a service representative will be happy to help you.



CLASS 1
LED PRODUCT





CONSUMER SERVICES

Creating and developing **VTech**[®] products is accompanied by a responsibility that we at **VTech**[®] take very seriously. We make every effort to ensure the accuracy of the information, which forms the value of our products. However, errors sometimes can occur. It is important for you to know that we stand behind our products and encourage you to call our Consumer Services Department with any problems and/or suggestions that you might have. A service representative will be happy to help you.

UK Customers:

Phone: 0330 678 0149 (from UK) or +44 330 678 0149 (outside UK)
Website: www.vtech.co.uk/support

Australian Customers:

Phone: 1800 862 155
Website: support.vtech.com.au

NZ Customers:

Phone: 0800 400 785
Website: support.vtech.com.au



Product Warranty/ Consumer Guarantees

UK Customers:

Read our complete warranty policy online at vtech.co.uk/warranty.

Australian Customers:

VTech ELECTRONICS (AUSTRALIA) PTY LIMITED –
CONSUMER GUARANTEES

Under the Australian Consumer Law, a number of consumer guarantees apply to goods and services supplied by VTech Electronics (Australia) Pty Limited. Please refer to vtech.com.au/consumerguarantees for further information.



**Visit our website for more
information about our products,
downloads, resources and more.**

www.vtech.co.uk
www.vtech.com.au



TM & © 2017 VTech Holdings Limited.
All rights reserved.
Printed in China.
91-003333-016 